

SITE PLAN

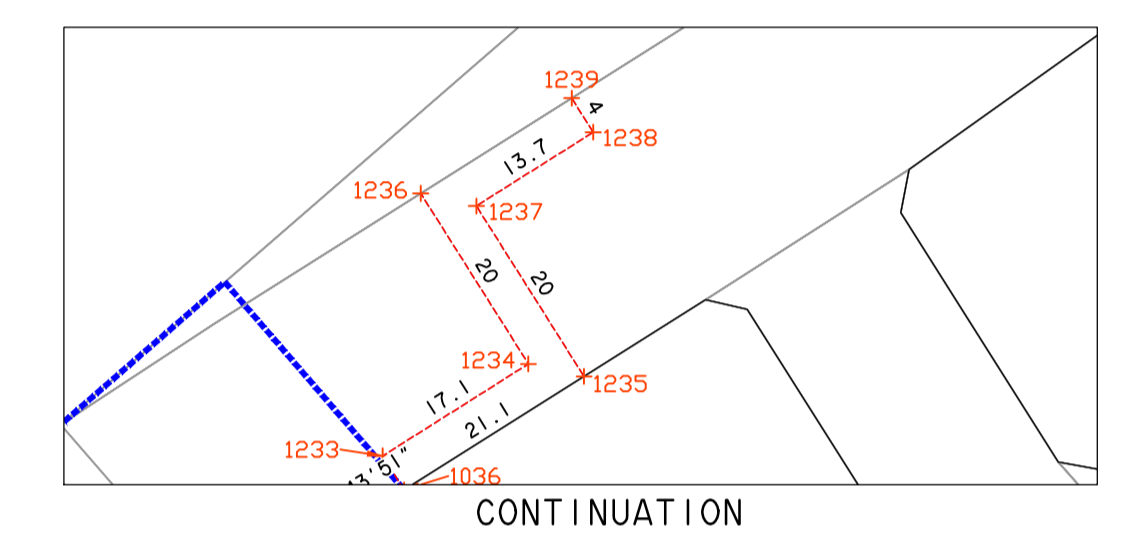

CONTINUATION

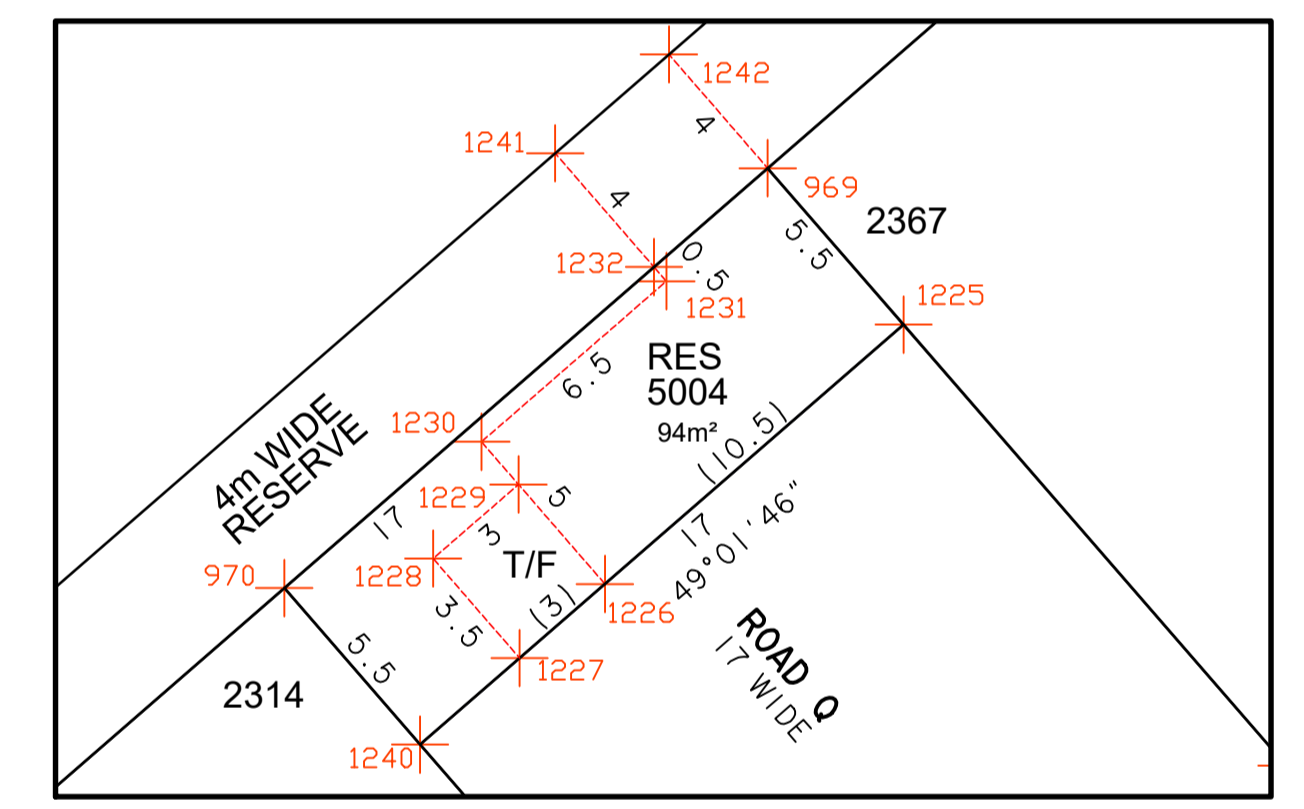

ENLARGEMENT 1
SCALE 1:200

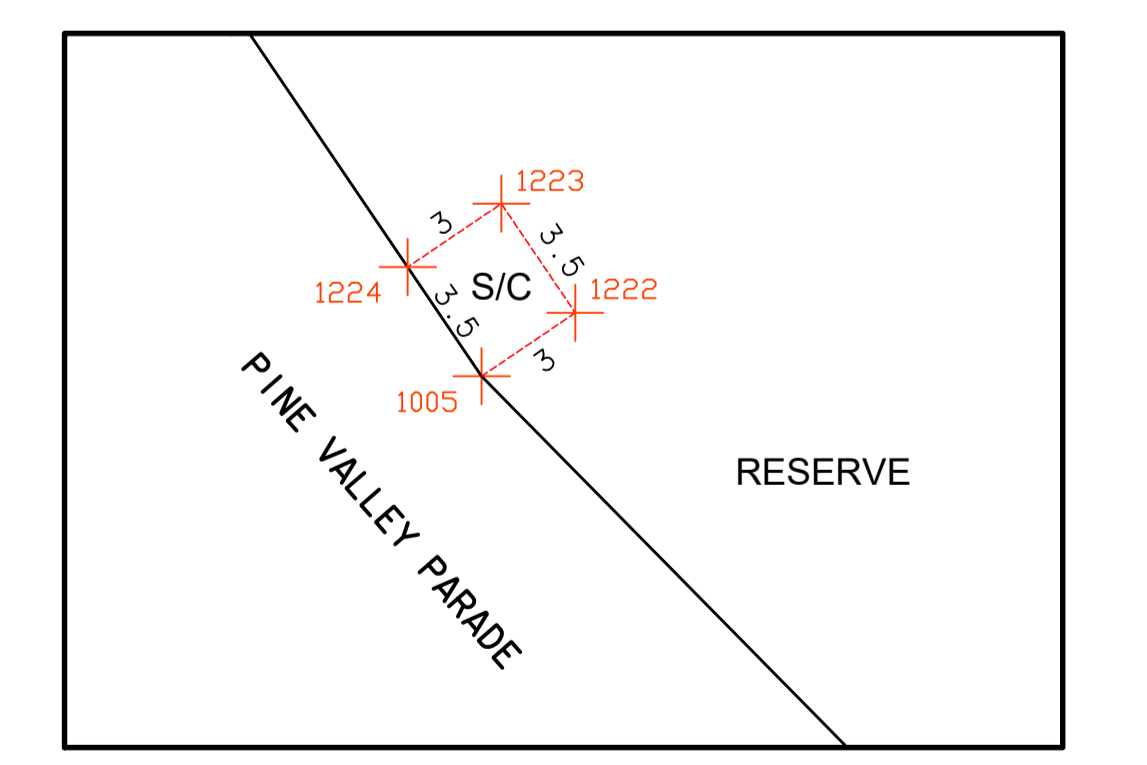

ENLARGEMENT 2
SCALE 1:200

SHORT LINE SEGMENT

| LINE | AZIMUTH | DISTANCE |
|------|------------|----------|
| L1 | 351°00'36" | 4.243 |
| L2 | 306°00'36" | 0.659 |
| L3 | 325°54'05" | 3.745 |
| L4 | 181°58'33" | 4.088 |
| L5 | 91°58'33" | 4.392 |
| L6 | 04°01'46" | 4.243 |
| L7 | 274°01'46" | 4.243 |
| L8 | 186°20'37" | 4.41 |
| L9 | 95°05'44" | 4.163 |
| L10 | 04°01'46" | 4.243 |
| L11 | 274°01'46" | 4.243 |
| L12 | 189°27'49" | 4.625 |
| L13 | 99°27'49" | 3.822 |
| L14 | 04°01'46" | 4.243 |
| L15 | 139°01'46" | 4.208 |
| L16 | 260°10'24" | 5.135 |
| L17 | 197°26'34" | 4.487 |
| L18 | 149°53'51" | 2.612 |
| L19 | 144°50'02" | 0.503 |
| L20 | 323°39'28" | 0.158 |
| L21 | 326°09'13" | 2.864 |
| L22 | 326°09'13" | 4.14 |
| L23 | 323°39'28" | 4.394 |
| L24 | 319°01'46" | 0.3 |
| L25 | 95°06'34" | 0.416 |
| L27 | 323°53'51" | 4.353 |
| L28 | 326°09'13" | 4.716 |
| L29 | 282°28'12" | 4.357 |
| L30 | 316°10'12" | 4.437 |
| L31 | 184°01'46" | 4.243 |
| L32 | 314°55'19" | 2.861 |

CURVE TABLE

| CURVE | RADIUS | ARC LENGTH | CHORD LENGTH | CHORD AZIMUTH | DELTA ANGLE | TANGENT |
|-------|--------|------------|--------------|---------------|-------------|---------|
| C1 | 468 | 122.323 | 121.975 | 322°24'35" | 14°58'32" | 61.512 |
| C2 | 450 | 117.619 | 117.284 | 322°24'35" | 14°58'32" | 59.146 |

PLAN DETAILS
 COUNCIL : DC OF MOUNT BARKER
 MAP SHEET : 6627-06.07
 CT REFS : CT 5491/858
 CT 6048/630

LEVEL DATUM : N/A
 LEVEL AUTHORITY : N/A
 CO-ORD DATUM : MGA94 PLANE SYSTEM BASED ON PSM 6627/14226 09/04/2009

DATA FILE/S : 21003C00_Bleafari.crd
 SURVEYOR :
 REVISION

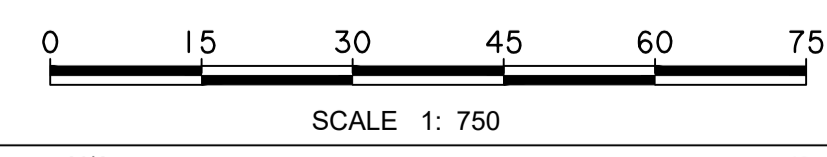

| | | | | |
|-----|--|-------|-------|----------|
| 17 | AMEND LOT 2367, RES 5008 & 5004 | AGM | JJB | 21/11/19 |
| 16 | DRAINAGE EASEMENT REMOVED FROM 2291-2292 | JJB | FYF | 20/11/19 |
| 20 | AMEND LOTS 2310 & 2311 | AGM | JJB | 07/02/20 |
| 19 | AMEND LOTS 2319 & 2320 | FYF | JJB | 20/01/20 |
| 18 | AMEND LOTS 2294 & 2295 | NJJ | JJB | 16/01/20 |
| NO. | REVISION | STAFF | CHECK | DATE |

LANSER DEVELOPMENTS
 CALCULATIONS PLAN - Bleafari STAGE 4
 SECTION 4457 & LOT 105 in D82343
 HUNDRED OF MACCLESFIELD
 MOUNT BARKER

INSTRUCTION : 21003/23/1
 DATE : 07/02/2020
 SHEET : 1 OF 1
 REV. : 20

ORIGINAL SIZE A1

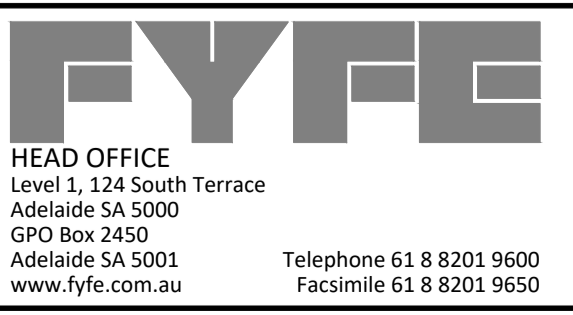

ALLOTMENT LAYOUT BASED ON DRAWING 21003P08-r.26