

SITE PLAN

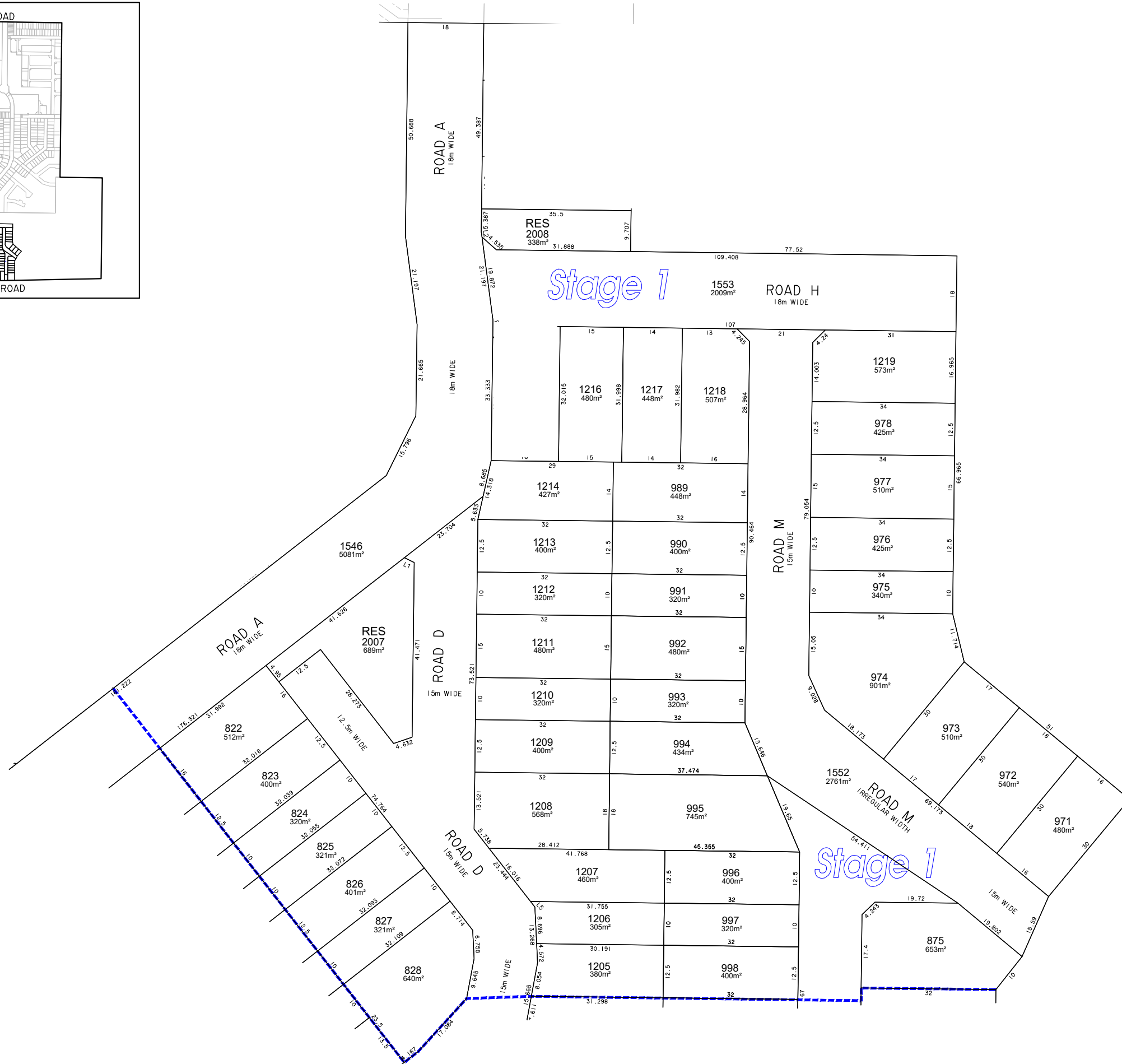
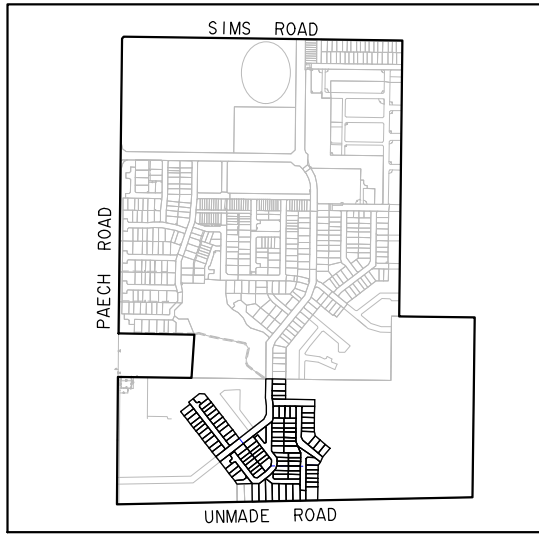

SHORT LINE SEGMENT TABLE

LINE	AZIMUTH	DISTANCE
L1	296°23'20"	2.602
L2	352°33'11"	1.324
L3	142°05'17"	2
L4	322°05'17"	2
L5	321°59'36"	1.689
L6	88°40'11"	1.93
L7	88°50'33"	1.583
L8	88°50'33"	2.351

ORIGINAL SIZE A1

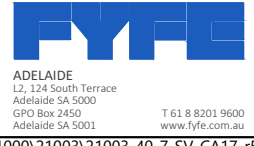

PLAN DETAILS
 COUNCIL : MOUNT BARKER DISTRICT COUNCIL
 MAP SHEET : 6627-07-n
 CT REFS : CT5719/464

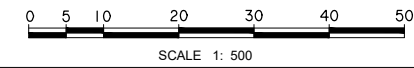

LEVEL DATUM : N/A DATA FILE/S : 21003C00.LOT
 LEVEL AUTHORITY : N/A SURVEYOR: GWB
 CO-ORD DATUM : MGA94 PLANAR BASED ON PSM 6627/14226

NO.	REVISION	STAFF	CHECK	DATE
5	AMEND LOTS 1220 & 1221, REMOVE LOTS 860 & 861	AGM	JJB	15/06/22
4	AMEND LOTS 975-978, 1219, 1220-1222	AGM	JJB	06/06/22
3	ADDITIONAL LOTS ADDED	AGM	JJB	02/06/22
2	ADJUST ROAD ALIGNMENTS	AGM	JJB	23/05/22
1	AMEND LOT NUMBERS AND LAYOUT	AGM	JJB	12/04/22
0	PREPARED FOR INFORMATION	AGM	JJB	22/12/21

LANSEY DEVELOPMENTS
 CONTRACT PLAN - STAGE 1
 PORTION OF SECTION 4496
 HUNDRED OF STRATHALBYN
 MOUNT BARKER

INSTRUCTION : 21003/40/7
 DATE 15/06/2022
 SHEET 2 OF 2
 REV. 5