

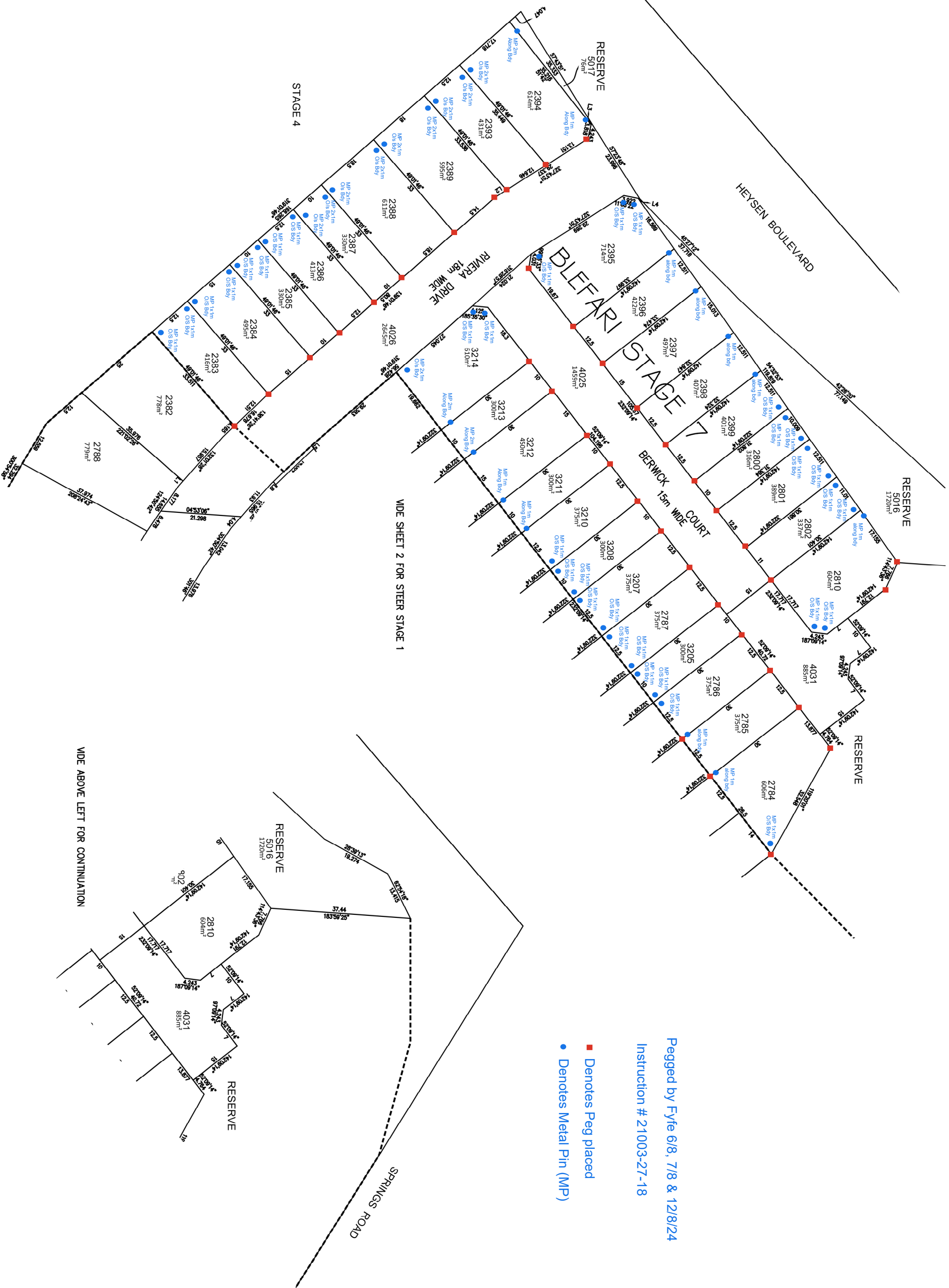

WIDE BELOW RIGHT FOR CONTINUATION



Pegged by Fyfe 6/8, 7/8 & 12/8/24
 Instruction # 21003-27-18

- Denotes Peg placed
- Denotes Metal Pin (MP)

WIDE SHEET 2 FOR STAGE 1

STAGE 4

WIDE ABOVE LEFT FOR CONTINUATION

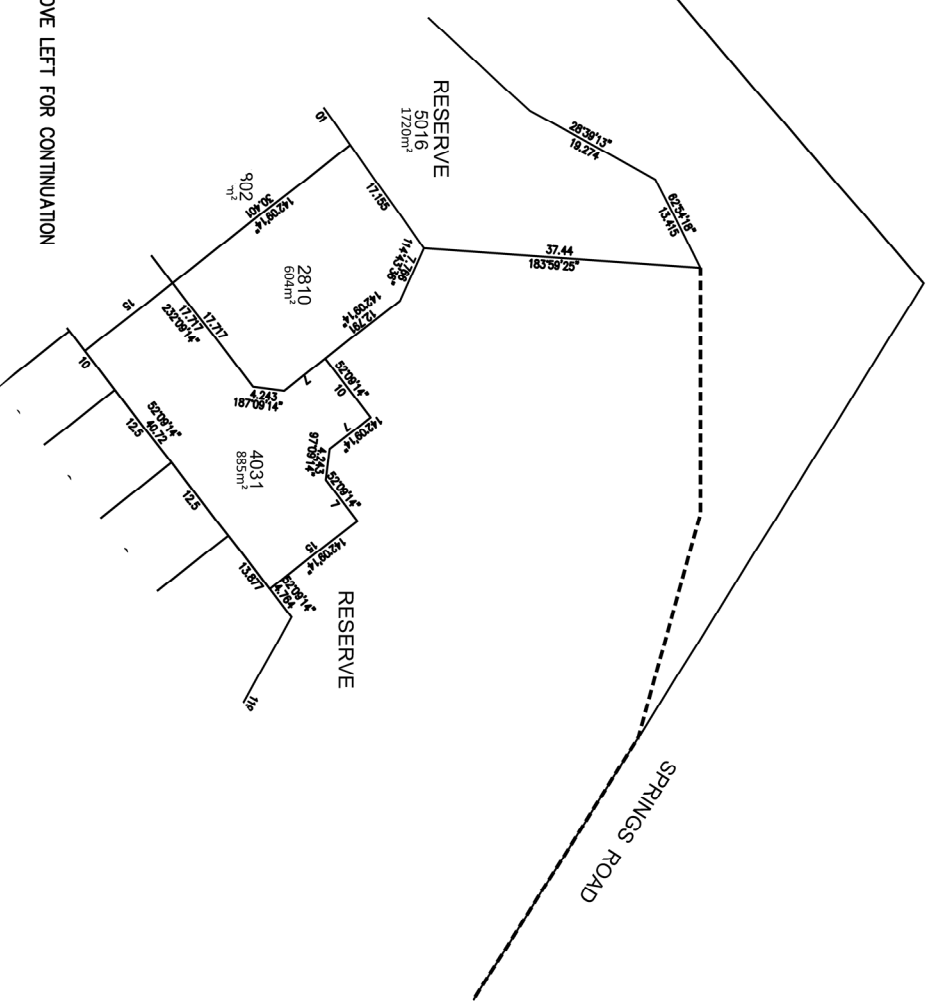

ORIGINAL SIZE A1

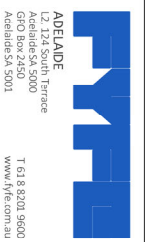

ADLAIDE
 L2 128 South Trunk
 Adelaide SA 5000
 Australia SA 5001
 T 61 8 8291 8000
 www.fyfe.com.au

PLAN DETAILS
 COUNCIL: MOUNT BARKER DISTRICT COUNCIL
 MAP SHEET: 6827-07-m
 CT REFS: CT6826/141

LOT LAYOUT BASED ON DRAWING 21003P08-152

LEVEL DATUM:	N/A
LEVEL AUTHORITY:	N/A
COORD DATUM:	MGA94 PLANNAR BASED ON PSW 6827/14228 09/04/2009

NO.	REVISION	DATE	STAFF	CHECK
11	AMEND STEER-1 ALLOTTS 2782-2783 & Rd RES	16/05/24	FVF	JLB
10	AMEND ALLOTTS 2789-2797-ADD 2415-2416	28/02/24	FVF	JLB
9	BERWICK COURT ADDED	12/07/24	FVF	JLB
8	MODIFY 2810	23/10/23	AGM	JLB
7	AMEND LOTS 2382 & 2788, ADD STAGING	27/09/23	AGM	JLB
6	AMEND LOTS, ADDITIONAL LOTS ADDED	11/08/23	AGM	JLB

INSTRUCTION:	DATE
LANSEY DEVELOPMENTS	21003/27/2
CALCULATION PLAN - BLEFARI STAGE 7	17/05/2024
PIECE 3034 in D128347 - DEV No. 5801D039/15	
HUNDRED OF MACCLESFIELD	
MOUNT BARKER	
REV:	1 OF 1
11	